

Heritage and landscape areas including the Green Belt

This map shows areas that have protections or designations for heritage, landscape and Green Belt in the Spatial Development Strategy area.

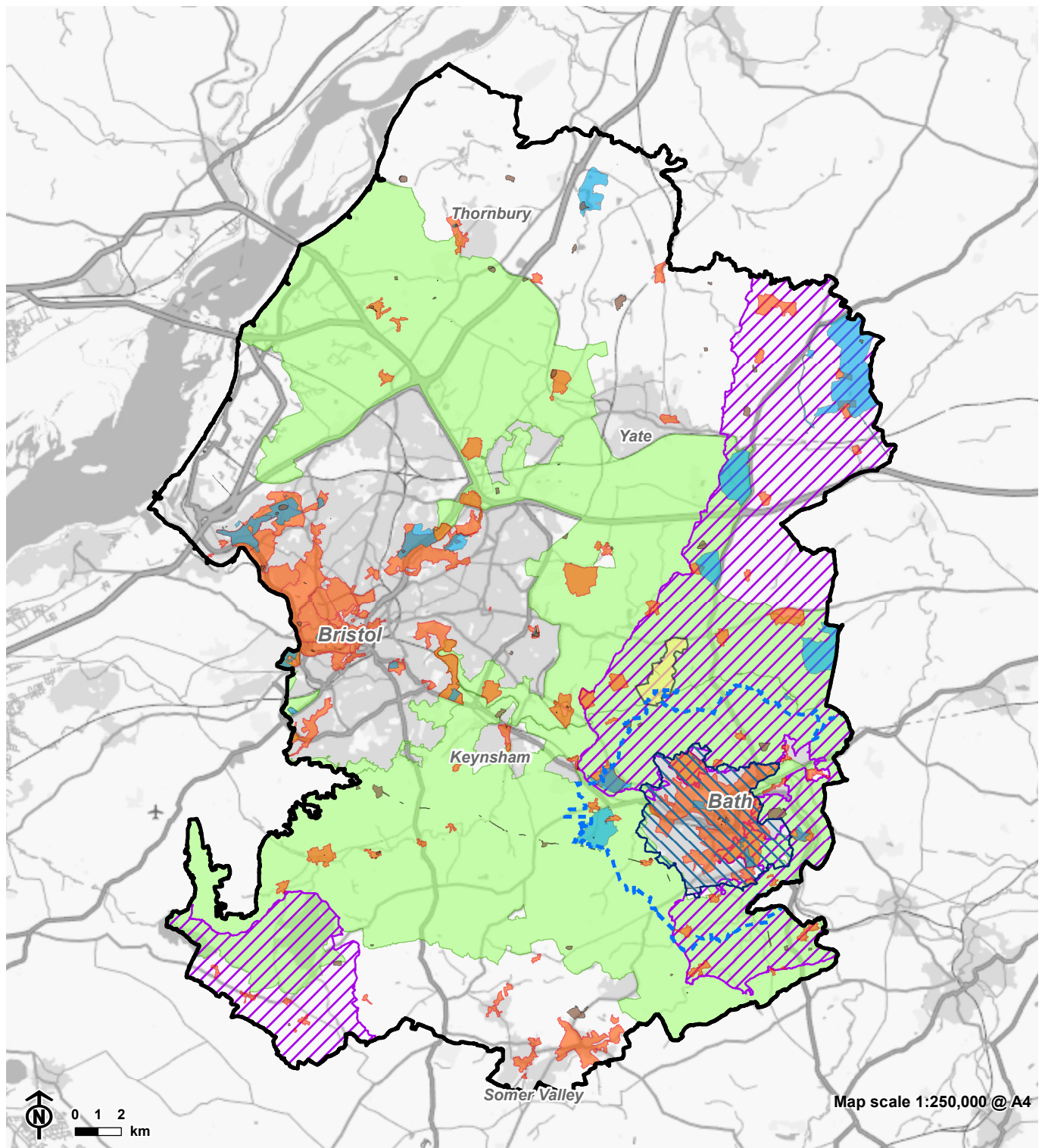

© Natural England copyright 2020. © Historic England 2020.
Contains Ordnance Survey data © Crown copyright and database right 2020.

CB:JH EB:Harbich_J LUC FigXXX_11222_Constraints_Heritage_A4P 29/10/2020
Source: LUC, WoECA, NE, HE

Designated heritage assets, Areas of Outstanding Natural Beauty and Green Belt

West of England Combined Authority area	Historic Battlefields	Registered Parks and Gardens
World Heritage Site Setting	Scheduled Monuments	Areas of Outstanding Natural Beauty
World Heritage Sites	Conservation Areas	Green Belt

Listed Buildings not mapped given their number (as they do not display on the map well), however they are additional important heritage designations..

Biodiversity, nature and wildlife areas

This map shows areas that have protections or designations for nature and wildlife in the Spatial Development Strategy area.

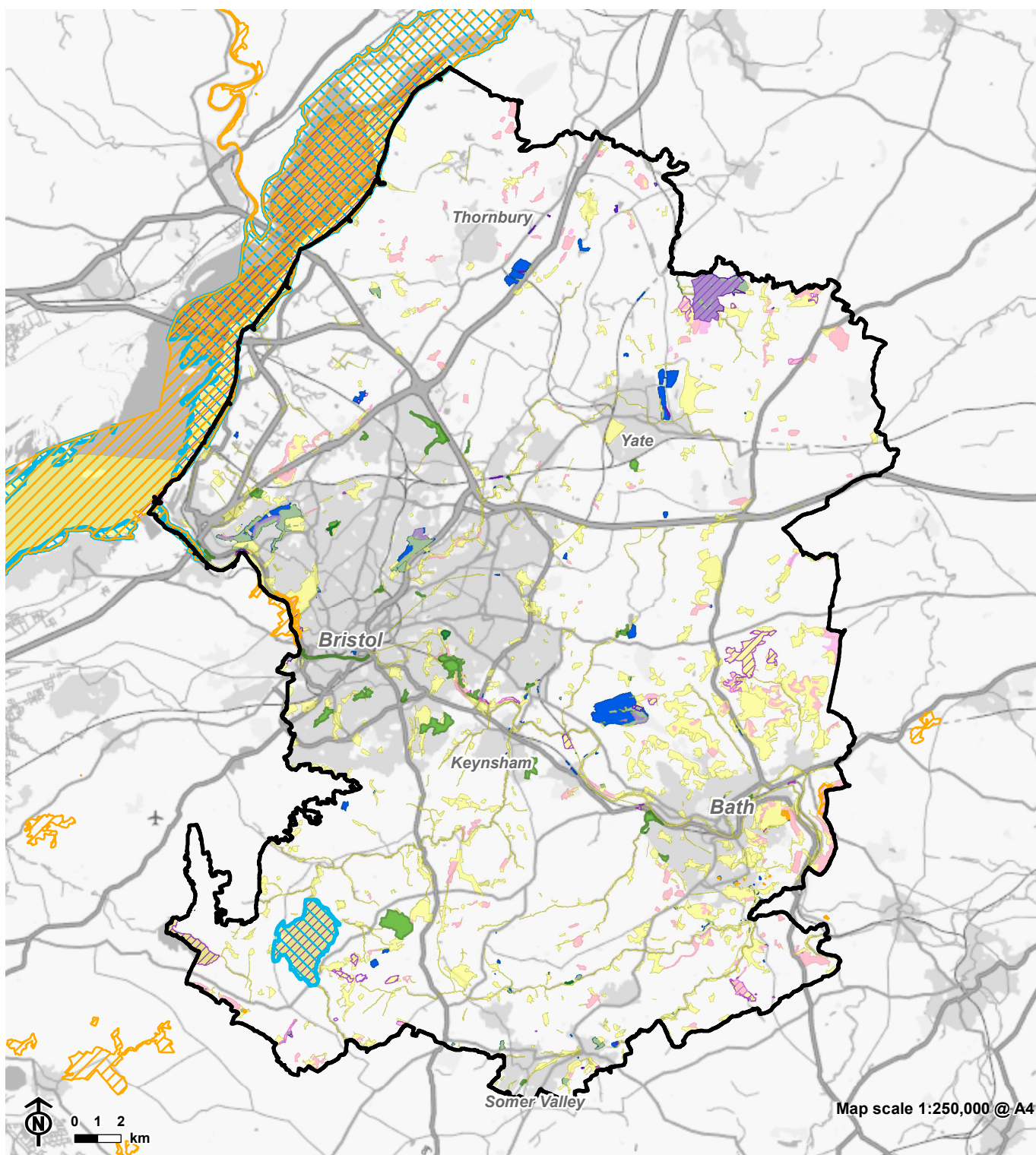

© Natural England copyright 2020.
Contains Ordnance Survey data © Crown copyright and database right 2020

CB:JH EB:Harbich_J LUC FigXXX_11222_Constraints_Biodiversity_Assets_A4P 29/10/2020
Source: LUC, NE, WoECA

Key biodiversity, nature and wildlife designations

	Special Areas of Conservation		National Nature Reserves
	Special Protection Areas		Sites of Special Scientific Interest
	West of England Combined Authority area		Sites Of Nature Conservation Interest
	Local Nature Reserves		Ramsar Sites
	Ancient Woodland Inventory		Regionally Important Geological Sites

Priority habitats (other wildlife designations) are not shown on this map given their extent and overlap with other designations. Certain biodiversity areas outside the WECA area are shown as they may affect the nature of development in the WECA area.

Quality farmland areas

Map indicating the quality of agricultural land in the Spatial Development Strategy area.

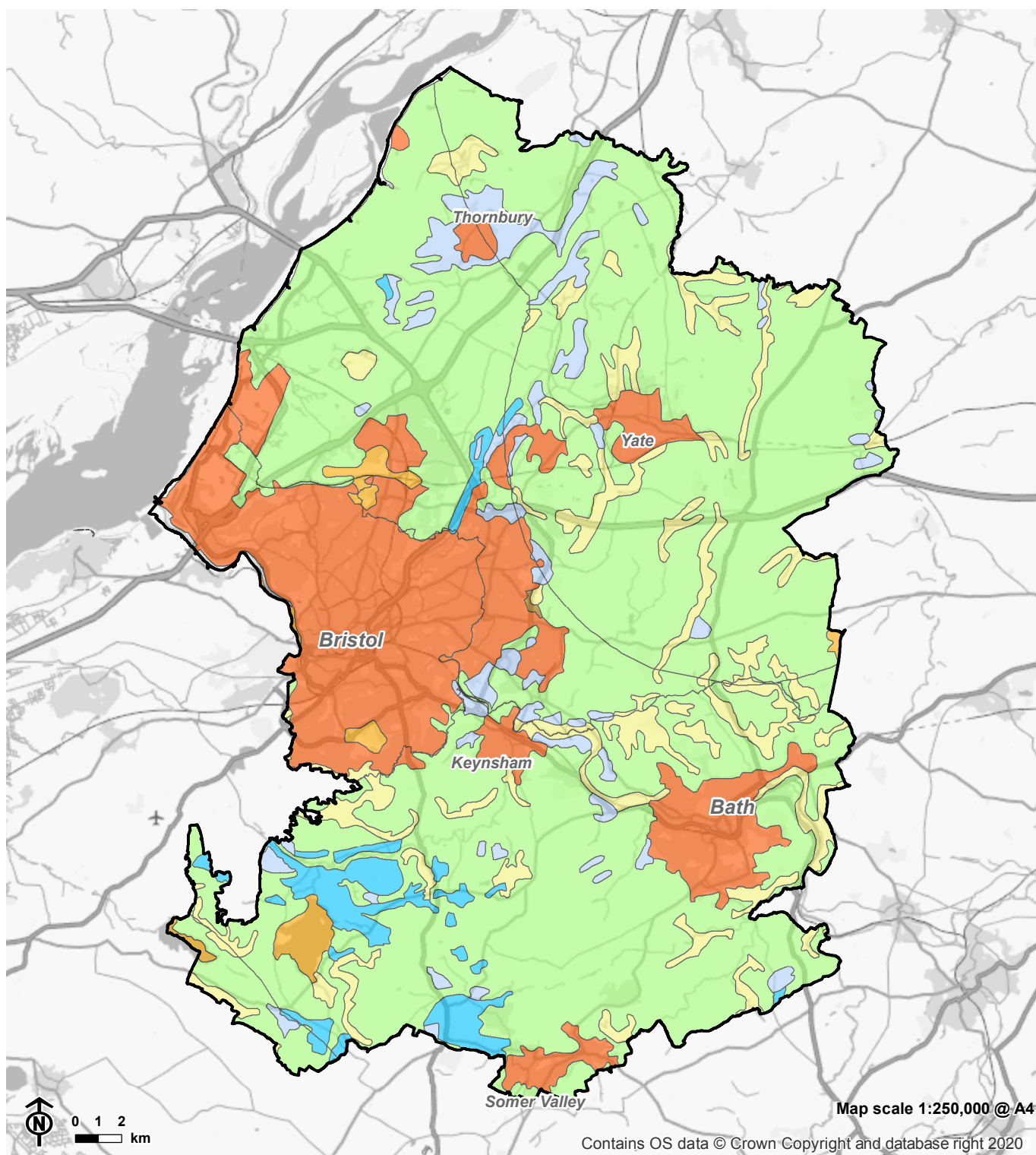







© Natural England copyright 2020.
Contains Ordnance Survey data © Crown copyright and database right 2020.

CB:JH EB:Harbich_J LUC FigXXX_11222_Constraints_Agricultural_Land_A4P 29/10/2020
Source: LUC, WoECA, NE, DEFRA

Agricultural Land

 West of England Combined Authority area

Agricultural Land Classification

-  Grade 1 (Best Quality)
-  Grade 2
-  Grade 3
-  Grade 4
-  Grade 5 (Poorest Quality)
-  Non Agricultural
-  Urban

Data last updated: 20th May, 2020

Flood risk areas



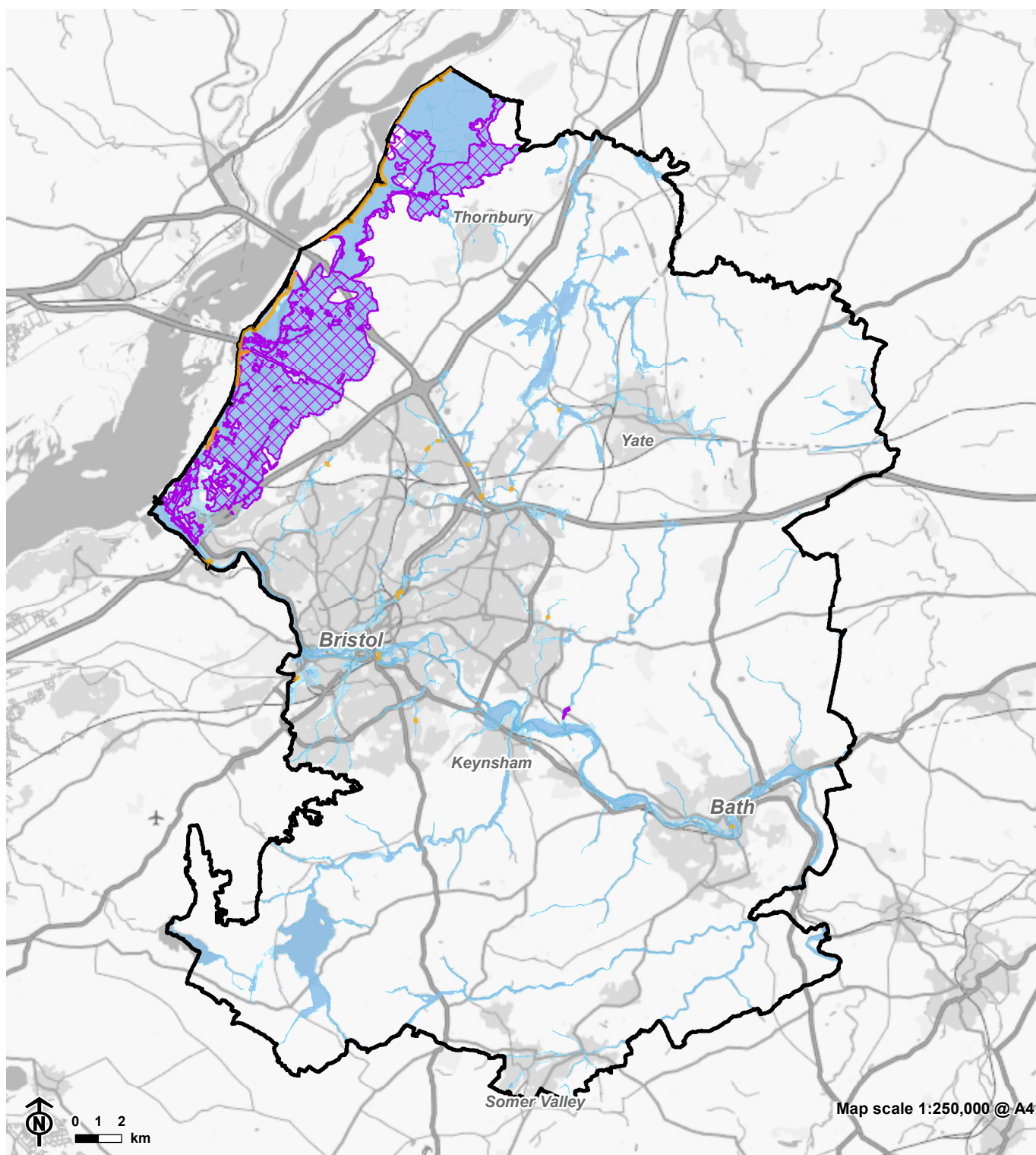

This map shows the flood risk areas in the Spatial Development Strategy area.



© Environment Agency copyright and database rights 2020.
Contains Ordnance Survey data © Crown copyright and database right 2020.

CB:JH EB:Harbich_J LUC FigXXX_11222_Constraints_Flood_Risk_A4P 29/10/2020
Source: LUC, WoECA, EA

Flood Risk

-  West of England Combined Authority area
-  Areas Benefiting From Flood Defences
-  Spatial Flood Defences
-  Flood Zone 2
-  Flood Zone 3